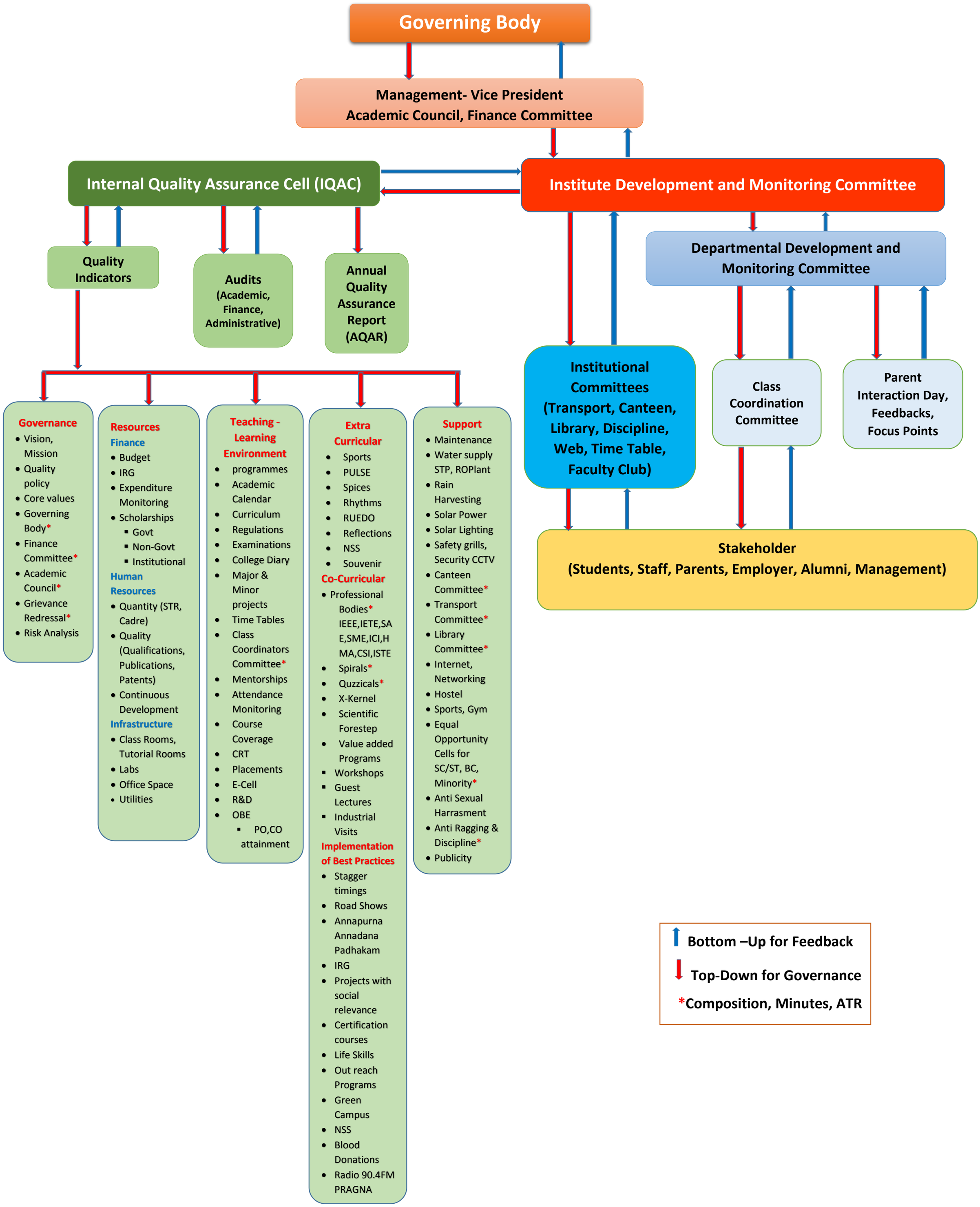GOKARAJU RANGARAJU
INSTITUTE OF ENGINEERING AND TECHNOLOGY